STANOVANJE 95.2m2

B6.1 stanovanje

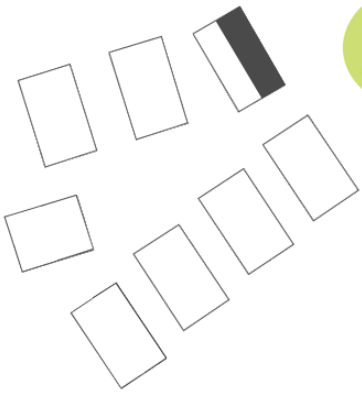

1. Predprostor	5.8m2
2. Bivalni prostor s kuhinjo	36.4m2
3. WC Utility	4.7m2
4. Delovna soba	9m2
5. Stopnišče	6.7m2
6. Otroška soba	11.7m2
7. Kopalnica 1	4.2m2
8. Spalnica	13.7m2
9. Kopalnica 2	3m2
---	---
Notranji prostor:	*95.2m2*
10. Pokrita terasa	12.9m2
11. Atrij	128m2
12. Parkirna mesta v garaži	2
13. Shramba v kleti	6.4m2
---	---
Skupna površina:	*242.5m2*

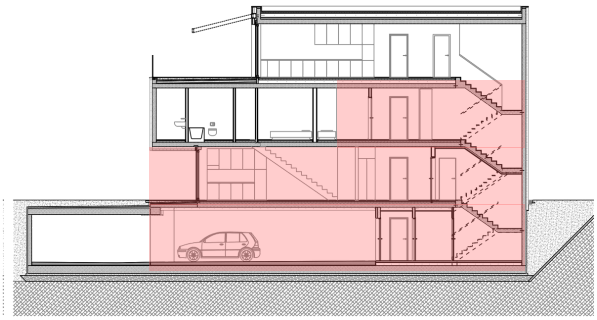

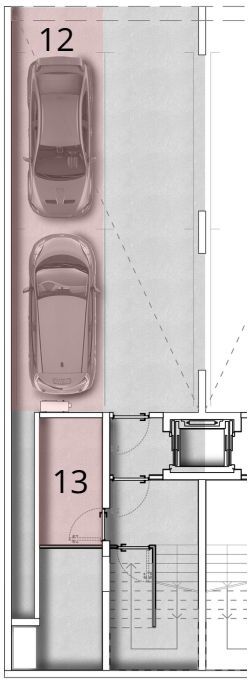

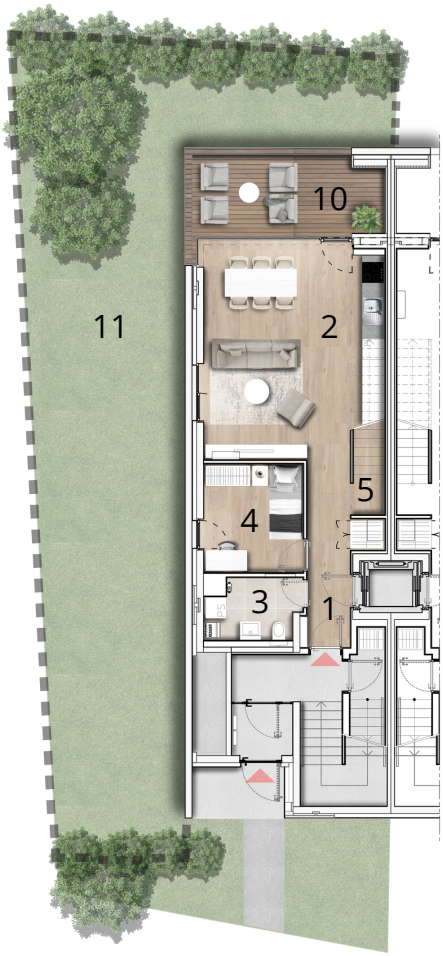

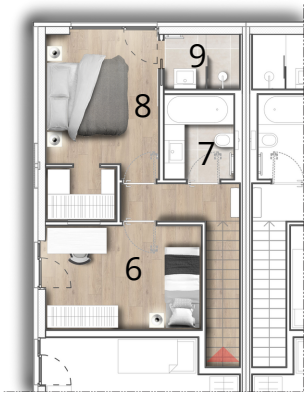

OPOMBA: *Vsa stanovanjska oprema je vrisana informativno. Investitor si pridržuje pravico do sprememb, ki ne vplivajo na funkcionalnost stanovanj.*